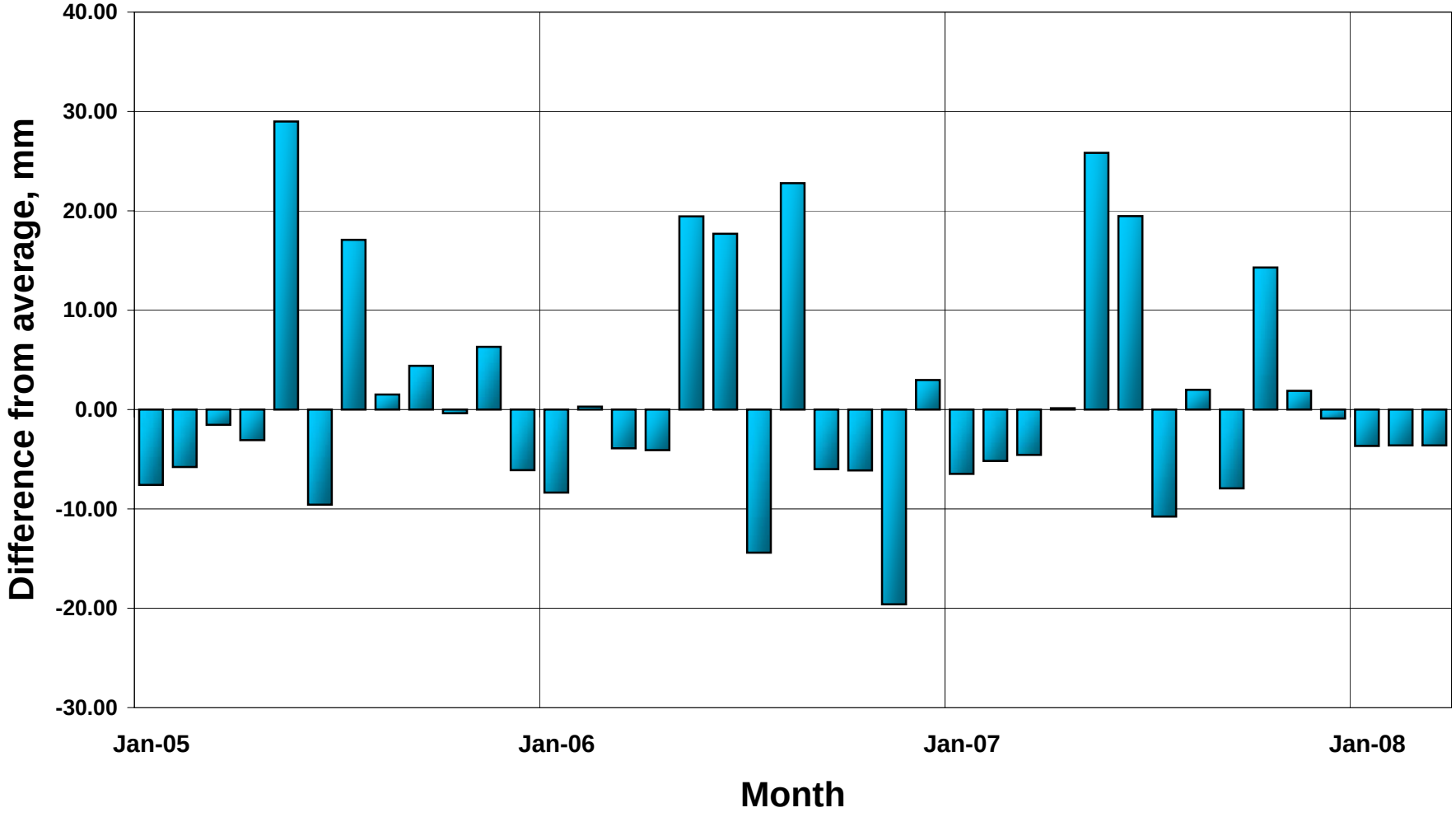Evaporation on Lake St. Clair