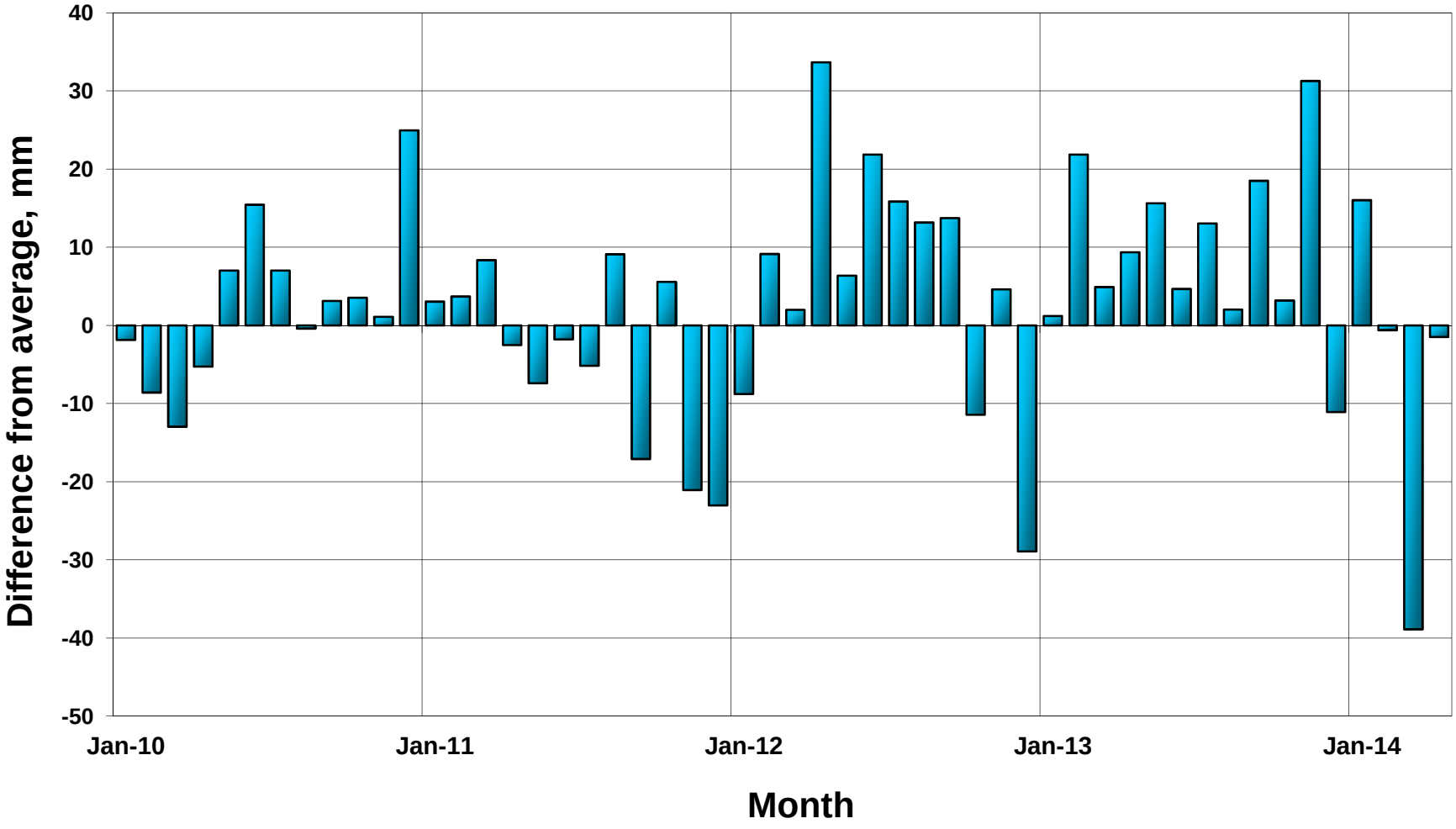Monthly Evaporation on Lake Ontario