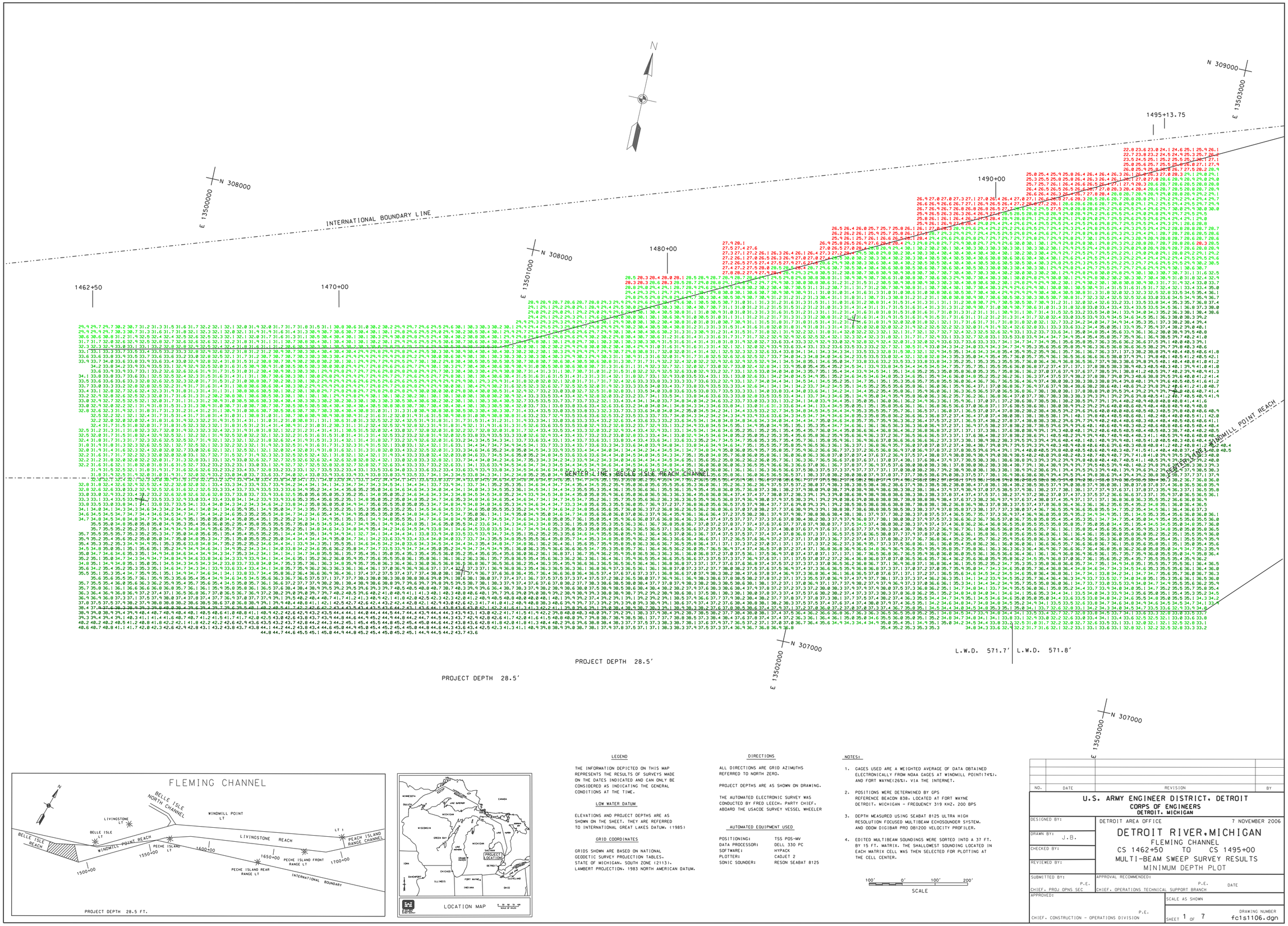

LEGEND

THE INFORMATION DEPICTED ON THIS MAP REPRESENTS THE RESULTS OF SURVEYS MADE ON THE DATES INDICATED AND CAN ONLY BE CONSIDERED AS INDICATING THE GENERAL CONDITIONS AT THE TIME.

LOW WATER DATUM

ELEVATIONS AND PROJECT DEPTHS ARE AS SHOWN ON THE SHEET. THEY ARE REFERRED TO INTERNATIONAL GREAT LAKES DATUM. (1985)

GRID COORDINATES

GRIDS SHOWN ARE BASED ON NATIONAL GEODETIC SURVEY PROJECTION TABLES. STATE OF MICHIGAN. SOUTH ZONE (2113). LAMBERT PROJECTION. 1983 NORTH AMERICAN DATUM.

DIRECTIONS

ALL DIRECTIONS ARE GRID AZIMUTHS REFERRED TO NORTH ZERO.

PROJECT DEPTHS ARE AS SHOWN ON DRAWING.

THE AUTOMATED ELECTRONIC SURVEY WAS CONDUCTED BY FRED LEECH. PARTY CHIEF. ABOARD THE USACOE SURVEY VESSEL WHEELER

AUTOMATED EQUIPMENT USED

POSITIONING:	TSS POS-MV
DATA PROCESSOR:	DELL 330 PC
SOFTWARE:	HYPACK
PLOTTER:	CADJET 2
SONIC SOUNDER:	RESON SEABAT 8125

NOTES:

1. GAGES USED ARE A WEIGHTED AVERAGE OF DATA OBTAINED ELECTRONICALLY FROM NOAA GAGES AT WINDMILL POINT(74%). AND FORT WAYNE(26%). VIA THE INTERNET.
2. POSITIONS WERE DETERMINED BY GPS REFERENCE BEACON 838. LOCATED AT FORT WAYNE DETROIT. MICHIGAN - FREQUENCY 319 KHZ. 200 BPS
3. DEPTH MEASURED USING SEABAT 8125 ULTRA HIGH RESOLUTION FOCUSED MULTIBEAM ECHOSOUNDER SYSTEM. AND ODOM DIGIBAR PRO DB1200 VELOCITY PROFILER.
4. EDITED MULTIBEAM SOUNDINGS WERE SORTED INTO A 37 FT. BY 15 FT. MATRIX. THE SHALLOWEST SOUNDING LOCATED IN EACH MATRIX CELL WAS THEN SELECTED FOR PLOTTING AT THE CELL CENTER.

100' 0' 100' 200'
SCALE

NO.	DATE	REVISION	BY

U.S. ARMY ENGINEER DISTRICT. DETROIT
CORPS OF ENGINEERS
DETROIT. MICHIGAN

DESIGNED BY:	DETROIT AREA OFFICE — 7 NOVEMBER 2006
DRAWN BY: J.B.	DETROIT RIVER. MICHIGAN
CHECKED BY:	FLEMING CHANNEL
REVIEWED BY:	CS 1462+50 TO CS 1495+00
SUBMITTED BY:	MULTI-BEAM SWEEP SURVEY RESULTS
	MINIMUM DEPTH PLOT
CHIEF. PROJ OPNS SEC — P.E.	APPROVAL RECOMMENDED: CHIEF. OPERATIONS TECHNICAL SUPPORT BRANCH — P.E. — DATE
APPROVED: CHIEF. CONSTRUCTION - OPERATIONS DIVISION — P.E.	SCALE AS SHOWN
	SHEET 1 OF 7 — DRAWING NUMBER fcts1106.dgn