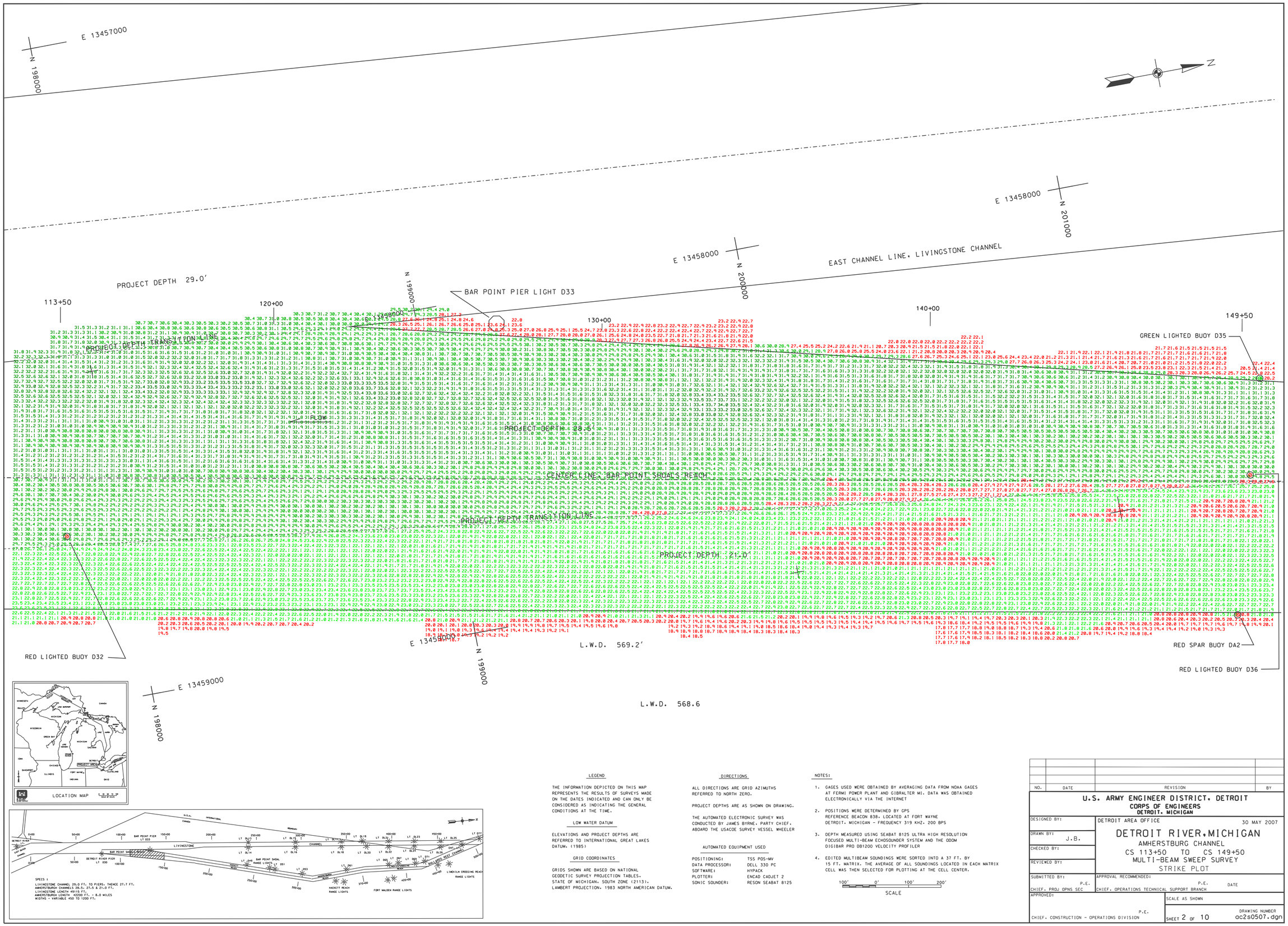

LOCATION MAP

LEGEND

THE INFORMATION DEPICTED ON THIS MAP REPRESENTS THE RESULTS OF SURVEYS MADE ON THE DATES INDICATED AND CAN ONLY BE CONSIDERED AS INDICATING THE GENERAL CONDITIONS AT THE TIME.

LOW WATER DATUM

ELEVATIONS AND PROJECT DEPTHS ARE REFERRED TO INTERNATIONAL GREAT LAKES DATUM. (1985)

GRID COORDINATES

GRIDS SHOWN ARE BASED ON NATIONAL GEODETIC SURVEY PROJECTION TABLES. STATE OF MICHIGAN. SOUTH ZONE (2113). LAMBERT PROJECTION. 1983 NORTH AMERICAN DATUM.

DIRECTIONS

ALL DIRECTIONS ARE GRID AZIMUTHS REFERRED TO NORTH ZERO.

PROJECT DEPTHS ARE AS SHOWN ON DRAWING.

THE AUTOMATED ELECTRONIC SURVEY WAS CONDUCTED BY JAMES BYRNE, PARTY CHIEF. ABOARD THE USACOE SURVEY VESSEL WHEELER

AUTOMATED EQUIPMENT USED

POSITIONING:	TSS POS-MV
DATA PROCESSOR:	DELL 330 PC
SOFTWARE:	HYPACK
PLOTTER:	ENCAD CADJET 2
SONIC SOUNDER:	RESON SEABAT 8125

NOTES:

1. GAGES USED WERE OBTAINED BY AVERAGING DATA FROM NOAA GAGES AT FERMI POWER PLANT AND GIBRALTER MI. DATA WAS OBTAINED ELECTRONICALLY VIA THE INTERNET
2. POSITIONS WERE DETERMINED BY GPS REFERENCE BEACON 838. LOCATED AT FORT WAYNE DETROIT. MICHIGAN - FREQUENCY 319 KHZ. 200 BPS
3. DEPTH MEASURED USING SEABAT 8125 ULTRA HIGH RESOLUTION FOCUSED MULTI-BEAM ECHOSOUNDER SYSTEM AND THE ODOM DIGIBAR PRO DB1200 VELOCITY PROFILER
4. EDITED MULTIBEAM SOUNDINGS WERE SORTED INTO A 37 FT. BY 15 FT. MATRIX. THE AVERAGE OF ALL SOUNDINGS LOCATED IN EACH MATRIX CELL WAS THEN SELECTED FOR PLOTTING AT THE CELL CENTER.

100' 0' 100' 200'
SCALE

NO.	DATE	REVISION	BY

U.S. ARMY ENGINEER DISTRICT. DETROIT
CORPS OF ENGINEERS
DETROIT. MICHIGAN

DETROIT AREA OFFICE — 30 MAY 2007

DETROIT RIVER.MICHIGAN
AMHERSTBURG CHANNEL
CS 113+50 TO CS 149+50
MULTI-BEAM SWEEP SURVEY
STRIKE PLOT

DESIGNED BY:	
DRAWN BY:	J.B.
CHECKED BY:	
REVIEWED BY:	
SUBMITTED BY: P.E. CHIEF. PROJ OPNS SEC	APPROVAL RECOMMENDED: P.E. CHIEF. OPERATIONS TECHNICAL SUPPORT BRANCH — DATE
APPROVED: P.E. CHIEF. CONSTRUCTION - OPERATIONS DIVISION	SCALE AS SHOWN
	SHEET 2 OF 10 — DRAWING NUMBER ac2s0507.dgn